

DEVELOPMENT APPLICATION
259/2020
 Randwick City Council
 10 June 2020
 Records Received

© COPYRIGHT JDH ARCHITECTS PTY. LTD.
 THE CONTRACTOR SHALL CHECK AND VERIFY ALL DIMENSIONS AND VERIFY ALL ERRORS AND OMISSIONS TO THE ARCHITECT. USE FIGURATIVE DIMENSIONS. DO NOT SCALE THE DRAWINGS. DRAWINGS SHALL NOT BE USED FOR CONSTRUCTION PURPOSES UNTIL ISSUED BY THE ARCHITECT FOR CONSTRUCTION.

Rev	Date	By	Issue Name	CHK
A	18-05-2020	DF	Issued for DA	SH

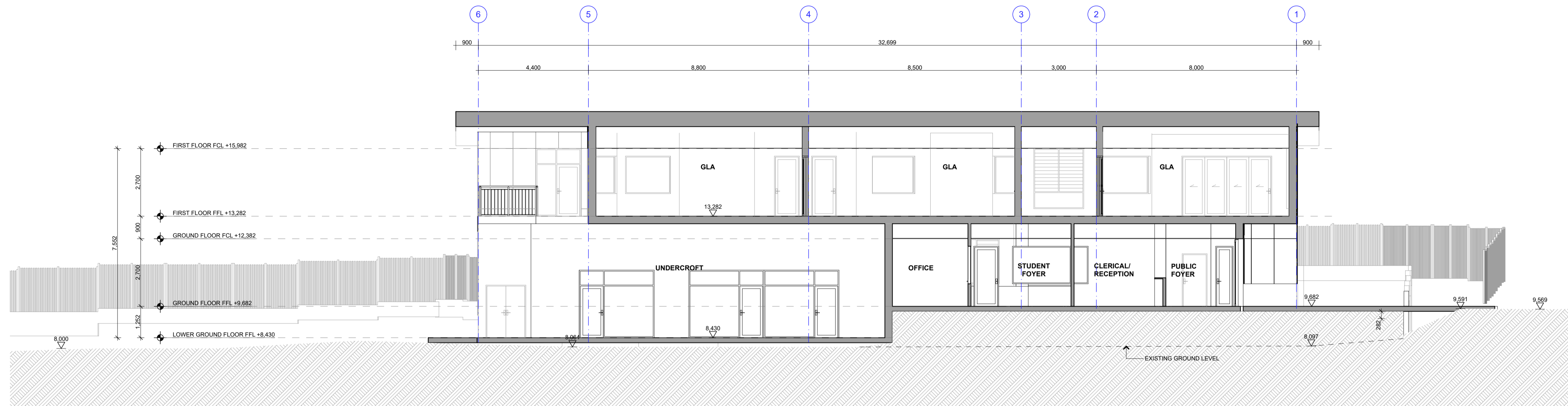

NEW BUILDING SECTION 01
 1:100

A

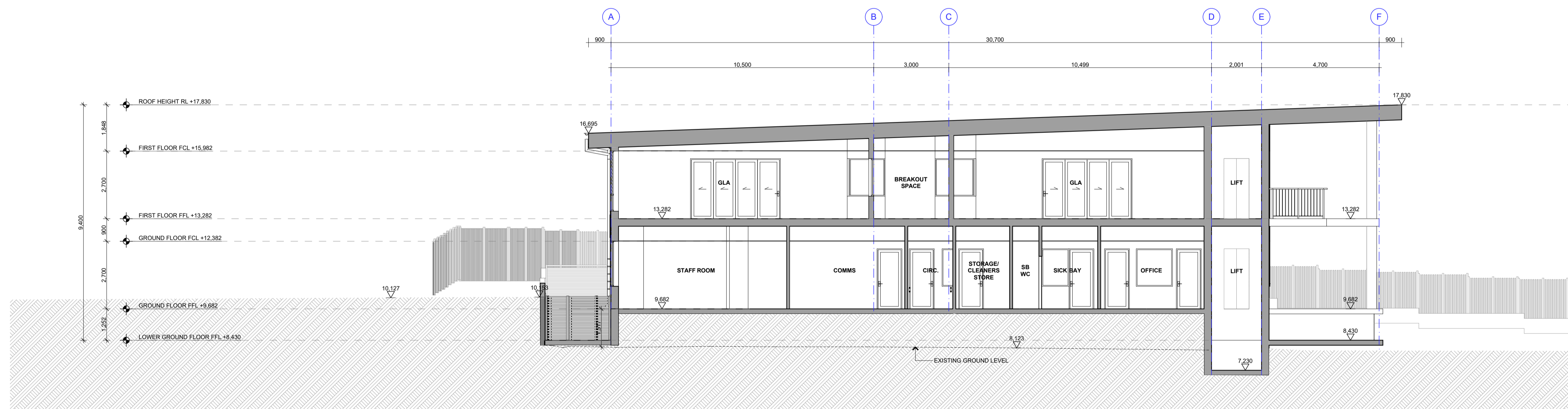

NEW BUILDING SECTION 02
 1:100

B

- BCA Consultant: BLACKETT MAGUIRE GOLDSMITH
- Flood, Stormwater Hydraulic Engineering Consultant: cohort engineering
- Structural Engineer: NORTHROP
- Landscape: CONTEXT LANDSCAPE ARCHITECTURE
- Planner: dfp
- Acoustic: DAY DESIGN PTY LTD
- Arborist: arboreport
- Access Consultant: AED GROUP
- Project Manager: IMPACT
- Architect: **JDHarchitects**
 JDH ARCHITECTS PTY. LTD.
 info@jdharchitects.com.au
 ABN: 27 110 978 802
 A/CN: 110 978 802
 Telephone: 02 9281 5697
 www.jdharchitects.com.au
 44 Little Oxford Street
 Darlinghurst, NSW 2010
 Telephone: 02 9281 5697
 www.jdharchitects.com.au
 Nominated Architect:
 JAYNE HARRISON (7403)
- Client: Sydney Catholic Schools
 38 Renwick St
 Leichhardt
 NSW, 2040
 Telephone: 9569 6111
 Fax: 9550 0052
 www.ceosyd.catholic.edu.au

Project Name
**ST MARY ST JOSEPH CPS,
 MAROUBRA**
 280 FITZGERALD AVE,
 MAROUBRA NSW 2035

Drawing Title
ZONE A - SECTIONS
 Scale: 1:100 @A1 Date: 29-05-2020
 Drawn: DF Checked: SH

Project No. Drawing No. Rev.
 1076 DA-511 A

QUALITY CERTIFIED ISO 9001
 INTALLING THE 'DRAWN AND THE 'CHECK BOXES' CONFIRMS THAT THIS DRAWING HAS BEEN PREPARED IN CONFORMITY WITH JDH ARCHITECTS Q.M.S. PROCEDURES.
 Status: DEVELOPMENT APPLICATION